

RESTAURANT PAPERS & SUPPLIES

As your Distributor, we have been passionate about bringing amazingly low prices, superior delivery and outstanding personal service to the restaurant industry.

We have all your restaurant essentials, from receipt & kitchen papers to guest checks, ribbons, cleaning cards and facilities maintenance products.

Let us be your one source for all of your restaurant needs.

Receipt / Kitchen Rolls

Item Number	Width	Length	Description	Unit	Price
3305	2-1/4"	150 FT	Bond - Kitchen Receipt Rolls - (100 rolls)	CTN	\$
3504	3"	150 FT	Bond - Kitchen Receipt Rolls - (50 rolls)	CTN	\$
3712	2-1/4"	80 FT	Thermal Receipt Rolls - (50 rolls)	CTN	\$
3381	3-1/8"	230 FT	Thermal Receipt Rolls - (50 rolls)	CTN	\$
3382	3-1/8"	273 FT	Thermal Receipt Rolls - (50 rolls)	CTN	\$
3406	3"	100 FT	2-PT Carbonless, White/Canary (50 rolls)	CTN	\$

Guest Checks

Item Number	X- Ref	Checks per Book	Description	Unit	Price
361601	G3616	5,000	60g Bond 1PT Green, 16 Line	CTN	\$
363201	G3632	2,500	130g Bond 1PT Green, 15 Line	CTN	\$
600001	G6000	2,500	60g Carbon 2PT Green, 17 Line	CTN	\$
700001	G7000	2,500	55g, Carbonless 2PT Green, 17 Line	CTN	\$
499703	T4997SP	2,000	55g & 125g Carbonless 2PT Tan, 15 Line	CTN	\$
499713	T49973SP	2,000	55g & 125g Carbonless 3PT Tan, 15 Line	CTN	\$

Ribbons / Cleaning Cards

Item Number	Color	Qty per CTN	Description	Unit	Price
2451	Black/Red	6	Epson ERC 30/34/38	CTN	\$
2392	-	40	Waffle Cleaning Card	CTN	\$

Butcher / Freezer / Table Papers



Item Number	Width	Length	Description	Unit	Price
BUTCHER Paper - for Sandwich/Lunch Meat, Plant/Floral & general wrap (FDA APPROVED)					
7800	15"	1,000'	40# Bleached White, 3" Core	CTN	\$
7801	18"	1,000'	40# Bleached White, 3" Core	CTN	\$
7802	24"	1,000'	40# Bleached White, 3" Core	CTN	\$
FREEZER Paper - for packing Meats, Fish, Poultry & more (FDA APPROVED)					
7821	18"	1,100'	40# Bleached, C1S Polyethylene Coating	CTN	\$
7822	24"	1,100'	40# Bleached, C1S Polyethylene Coating	CTN	\$
TABLE Paper - for Restaurant table tops, reduces linen costs					
7850	24"	1,000'	40# Bleached White, 3" Core	CTN	\$
7851	30"	1,000'	40# Bleached White, 3" Core	CTN	\$
7852	36"	1,000'	40# Bleached White, 3" Core	CTN	\$

Other

Item Number	Description	Unit	Price
			\$
			\$
			\$
			\$

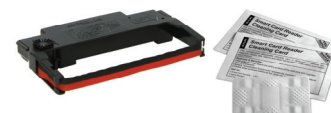

Ask your Sales Representative **Today!!!**



RESTAURANT

The Paper People want to help

We'd like to be your source for your Restaurant paper needs
Help us identify the products you need to run your restaurant.

How many locations does this restaurant have? _____

Dining Room

1. Do you accept Credit Cards? ☐ Yes ☐ No
2. If Yes, how many credit card terminals do you have in:
A) This facility: _____ B) Total store wide network: _____

3. What is the brand(s) of your Receipt Printer?

- ☐ Epson ☐ Micros ☐ NCR ☐ IBM ☐ Star ☐ Citizen
☐ Other: _____

4. Which type of paper(s) do you use with your POS System?

- | | | |
|---------------------------------------|-------------|--------------|
| THERMAL | BOND | 2-PLY |
| <input type="checkbox"/> 3-1/8" _____ | Size _____ | Size _____ |
| <input type="checkbox"/> 2-1/4" _____ | | |
| <input type="checkbox"/> Other _____ | | |

Kitchen

5. Do you use receipt paper in your kitchen? ☐ YES ☐ NO
6. If Yes, what type of paper is used? _____ Colored paper? _____

Drive Through

7. Do you have a Drive-Through in this location?
8. If yes, what type of paper is used for drive-through transactions:

THERMAL	BOND	2-PLY
<input type="checkbox"/> 3-1/8" _____	Size _____	Size _____
<input type="checkbox"/> 2-1/4" _____		
<input type="checkbox"/> Other _____		

Back-Room

9. What types of other papers are being used in the back-room / office?
☐ Copy Paper ☐ Continuous Computer Paper ☐ Calculator Paper ☐ Other

Guest Checks

10. Do you use Guest Checks to take orders? ☐ YES ☐ NO
11. If Yes, what item/item # do you use? _____

Cleaning Cards

12. Do you ever experience credit card Reader Errors when sliding card? ☐ YES ☐ NO
13. Do you ever get "voiding" or black lines appearing in your printed receipts? ☐ YES ☐ NO

14. If we were to stock any of the items above at competitive prices, would you buy them from us? ☐ YES ☐

CONTACT PHONE: _____

EMAIL: _____

CONTACT NAME: _____

NAME OF RESTAURANT: _____